

WORK IN RIGHT SIDE AT
INTERSECTION OF ONE-WAY STREET AND TWO-WAY STREET
PLAN 22B1TOW

Location _____

USE THIS PLAN FOR ALTERNATING
ONE WAY TRAFFIC WHEN THE
UNOBSTRUCTED ROADWAY AREA
OUTSIDE THE WORK ZONE IS LESS
THAN TWENTY FEET WIDE.

* - OPTIONAL

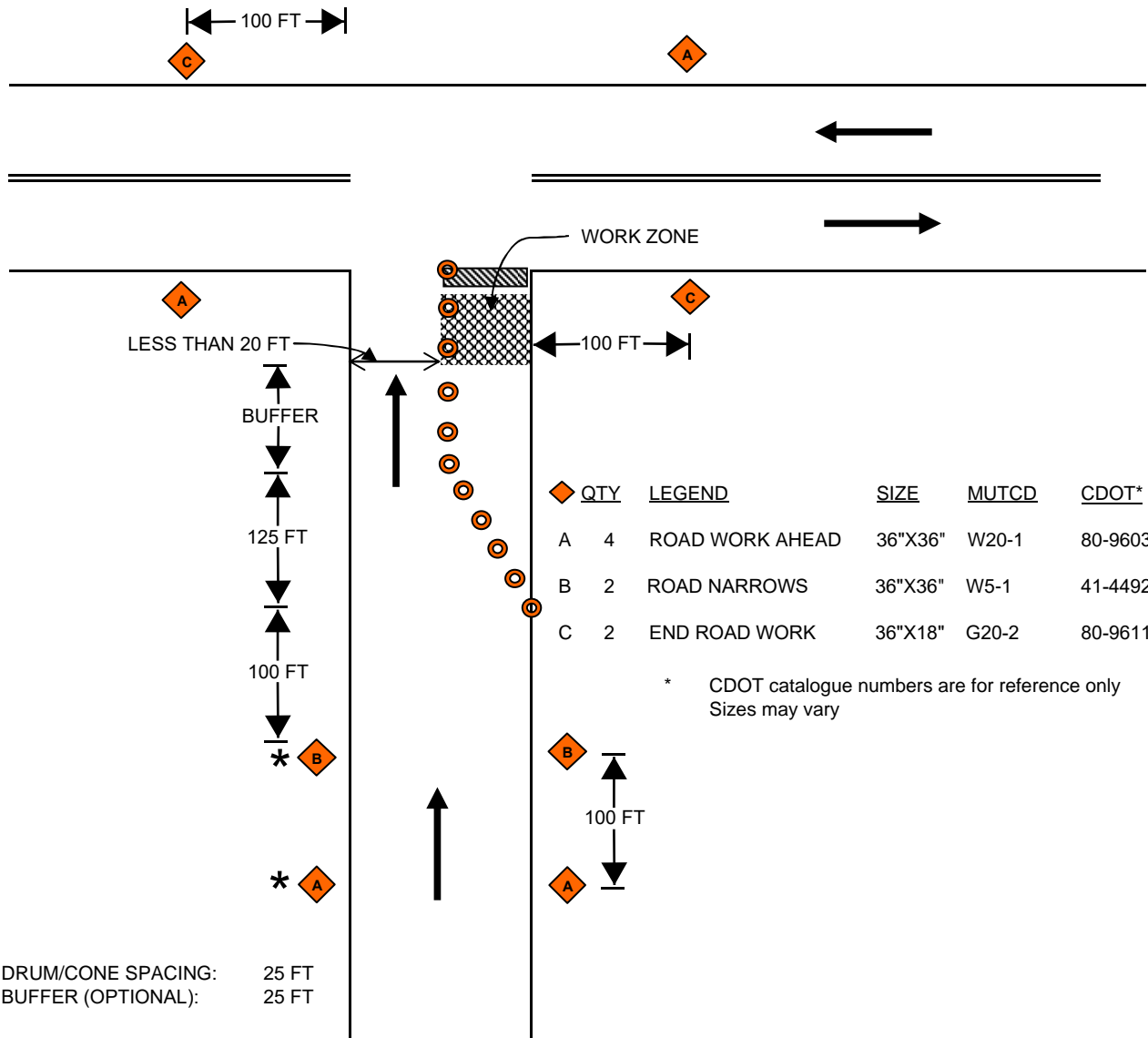

SIGNS: PER SPECIFICATION OF THE M.U.T.C.D.
WARNING SIGNS SHALL HAVE FLORESCENT
ORANGE SHEETING WHERE REQUIRED.

ROADWAY CLOSURE PROHIBITED

NTS

- DENOTES TRAFFIC DRUM OR TRAFFIC CONE - MIN. HT. 40"
- ◆ DENOTES TRAFFIC SIGN
- ▨ DENOTES TYPE III BARRIER